

Power Retouche

correct lens-distortion

sharpen without artefacts ... & more...

Photo-retouching plug-ins

Master black-saturation and black-definition with our photoshop plugin

Now you can edit the black content of colors (black saturation). Add or remove black as a way to control clarity and the plastic modeling of objects in the photo (black definition). Unique control of color-saturation and brightness. Black is the expressive power of a photo and the foundation of color. Master black and you master clarity and form.

• Power Retouche **Photoshop** plug-ins Windows version are also for **Paint Shop Pro**, **Corel Draw**, **Illustrator**, **Fireworks** and other plug-in compatible hosts. see [list](#). Mac version only guaranteed to work on Photoshop.



Black Definition plugin - Tutorial

Benefits of the plugin

- Control black in photo editing as if it's a color channel.
- Edit the black content of colors without changing hue (black saturation).
- Strengthen the clarity and graphic modeling of objects in the photo (black definition).
- Target either saturated or unsaturated colors for filtering.
- A unique and discreet way to edit color saturation and brightness.

The Black Definition plugin works with these image modes (Windows and Mac)...
8,16 bit / channel: RGB, Grayscale, Duotone, CMYK, Multichannel, Lab.

Black Definition filter controls

This is the Black Definition plug-ins control panel (Windows). Click on the image to enlarge. The controlpanel and preview area can be changed by dragging the sides.

The filter has three main controls:

1. **Adjust blacks** - changes the black content
2. **Gray include** - change unsaturated colors
3. **Color include** - change saturated colors



In addition you can restrict your retouching to a specified brightness-range or color-range or apply a gradated effect.

Examples: Original Black enhanced Black reduced



The Black Definition plugin gives you a unique and easy way to control the black content of colors.

The left image is the original unfiltered.

The Black Definition plug-ins controls

The three sliders are arranged in two groups. The first "Black Definition" has only one slider, that will add or subtract black from the image. The second "Include" defines which areas of the photo are to be changed.



Adjust Blacks %

This slider lets you adjust the black content of colors as if black were a separate color channel - like red, green, blue. The effect of the adjustment can be fine tuned by the two Include sliders or by the Retouch Levels sliders.

Gray Include %

Gray Include determines how much the plug-in will change the black content of grayish and unsaturated colors.

Color Include % Color Include determines how much the plug-in will change the black content of more saturated colors. This control is not available in grayscale image mode.

Retouch levels Retouch levels lets you control how strong the retouching should be in the highlights, lights, midtones, darks and blacks.

Black Alert If you check "Black Alert", the preview will mask areas that are pure black. You can change the color of the mask by clicking in the yellow rectangle.

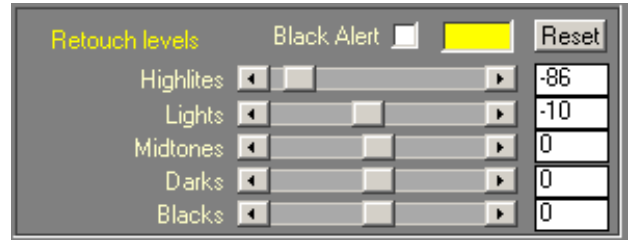

Graduated Effect These controls are common for many of the Power Retouche plug-ins. Using graduated effect will cause the filter to apply it's filtering at full strength in one side of the image and then fade the effect out towards the other side. You can change direction by right clicking the preview. Midpoint will shift the balance between how large an area will be filtered at full strength and how much will have a faded out effect. Contrast will change the acceleration and spread of the fade-out.

Photographic mode is unique to Power Retouche. It integrates the changes into the original in such a manner as would be seen in nature by taking into account how light and colour are related in nature.

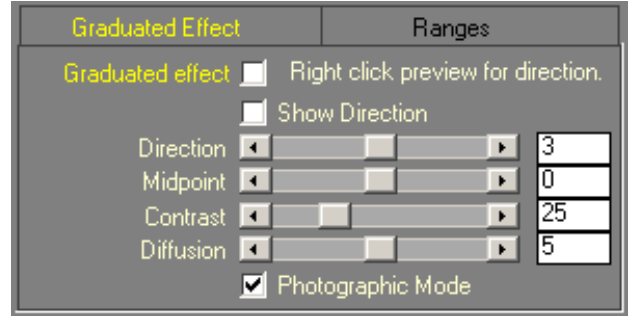

In this example we applied a graduated effect towards the lower right corner. This removes the flat light in the original and enhances the romantic impression of the sunset.



Original



Lower right corner deepened.

Ranges

These controls are also common to most of the Power Retouche plug-ins. If you use the brightness range, only areas brighter than "From" and darker than "To" will be changed. If you use Color-range, then only colors to the right of the "From" slider and to the left of the "Up to" slider will be changed. This also counts if you place the "From" slider to the right of the "Up to" slider. In this way any selection is possible. You can also use both controls to edit a specific color range of a certain brightness, like only the bright blue sky, for example.

Mask unchanged will apply the color of the mask to areas outside of the selected ranges. This helps set the range sliders.

In the example below we used Brightness Range to select the teeth.

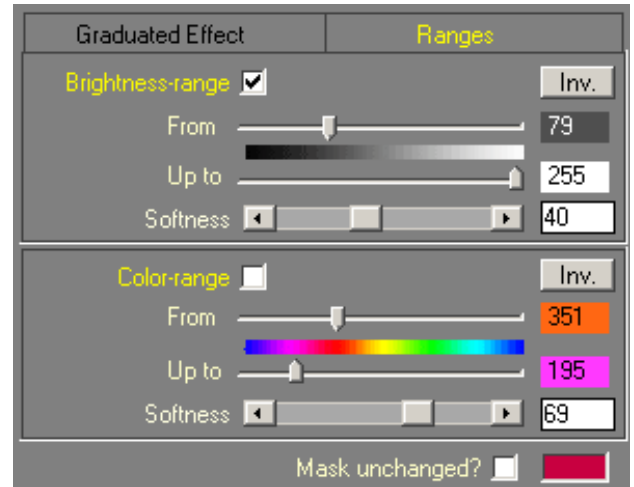

Original.

It is rather dull, so we want to spice up the teeth



After Black is removed from the teeth.

Now the image has the humour that was intended

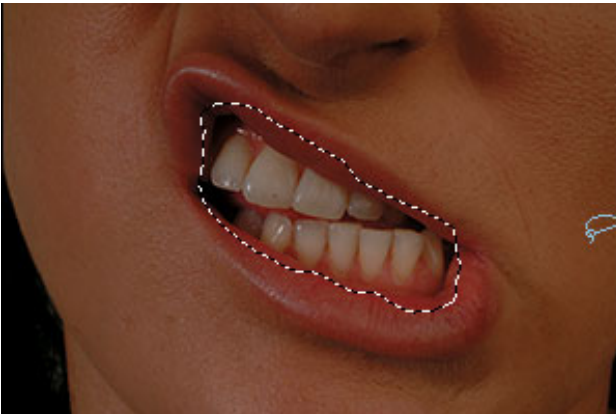

First make a rough selection with Photoshop's lasso tool. There's no need to process more than necessary with the plug-in and also it will ease setting the range in the plug-in.



We used Brightness Range to make this selection. We turned on Mask unchanged to be better able to set it right. Also we set Softness to 40 to nicely integrate the changes into the image.

Histogram, Anti-posterization and Colorvalues

Histogram

These controls are common to most of the Power Retouche plug-ins. The displayed histogram will be for the area in the preview. You can choose between individual colorchannels, all colorchannels or luminance.

Anti-posterization

Anti-posterization should be set as low as possible. In most cases leave it off (at 0).

Pixel data

The colorpicker allows you to pick a point (pixel) in the preview and get some interesting data about it. The d-values tell how much the pixel is changed in percent. L tells the luminance value (brightness) of the pixel.

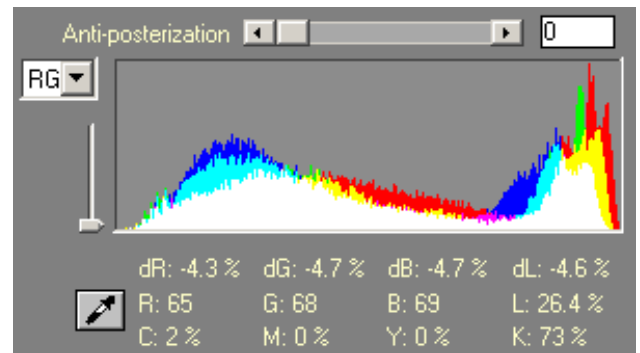

Examples

Working with Retouch Levels

By controlling the black content of the various levels, you can easily correct dull photos.



Original



Removed black from lights
Added black to darks

There is also a cold color cast. To correct this we ran the filtered photo through our White Balance Corrector on Auto-Lights.



Working with ranges and graduated effect

Using the "Inv" button to invert the mask on second run

Combining the various retouching controls in the plug-in can quickly do complex retouching it would otherwise take a lot of effort to do.

In this example we ran the filter twice. First darkening the background with one mask, then rerunning the plug-in, inverting the mask (with the Inv button), and brightening the face and hands.



Original



Background blackened



Black removed from the face and hands, but not from the dress

To improve this photo, we have to run the filter twice.

First time to blacken the distracting background.

Second time to remove black from the face and hands and enhance the lights - without changing the dress, which is perfect as it is.

Doing this is easy with Power Retouche, since the plug-ins remember the settings used, you only have to set the mask for the first run. Second time you run the plug-in and you want the mask to select everything but that, which was selected on the first run. To do this simply press the button "Inv" on the second run.



The mask used for the above. Both Brightness Range and Color.

Graduated Effect focused at the top.



The mask used for the above is the inverse of the previous mask. We turned off the Brightness Range mask. Graduated Effect still on.

Mood

Nothing is more subjective than the mood one wants in a picture. Here there are no rights or wrongs. The original image below is perfect as it is, but so are the two edited versions.

One big step towards controlling mood is to be able to control black

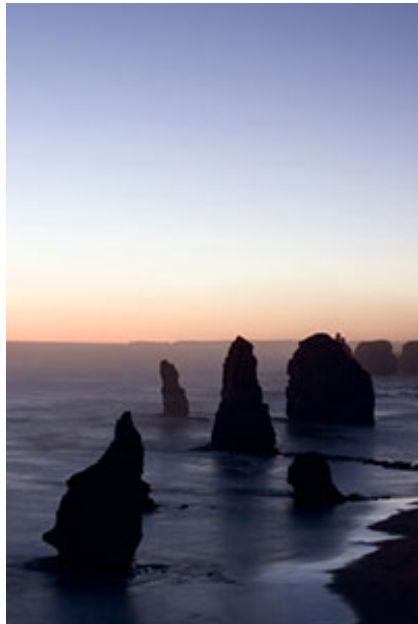

Original

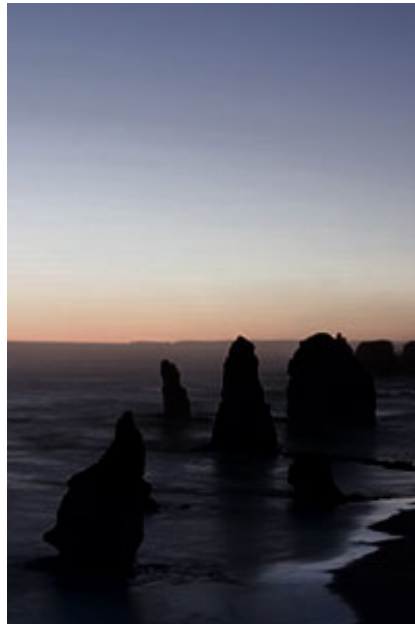

Black enhanced with Retouch Levels



A Graduated Effect removed black from the water but left the sky intact.

Black & White photos and grayscale images

The plugin can be used with Black & White RGB images as well as Grayscale-mode images. Be aware that if you filter a Black & White RGB image, the slider Color Include will still be available, but will have no effect. If the image-mode is grayscale, then the Color Include slider will be disabled.

Original image in grayscale mode



Original

Filtered with the plug-in:
Gray Include: 100
Adjust Blacks: 100
Highlights & Lights: -100
Graduated Effect: Photographic Mode
targeted at the lower left in order to keep the upper right side
brighter than the upper left.
Histogram: no anti-posterization needed.

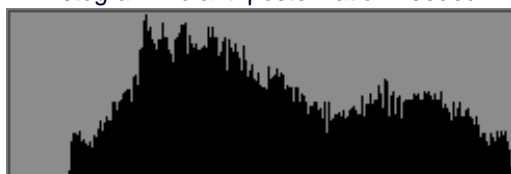

Photoshop levels could also improve the original picture, but with far less control and without the graduated effect, so necessary to create a lively result. Here we used Photoshop's Autolevels. Notice the lack of variation in the background and the uniform heavy black at the top. Histogram: heavy posterization.

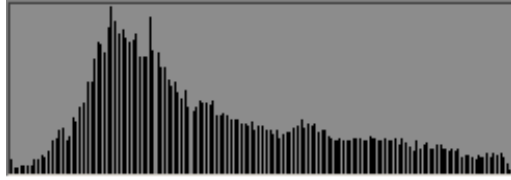

Photoshop auto levels